

3" BRASS CAPPED G.I.P.
6" FIR N66°E 18.2'
7" PINE S44°W 16.3'
6" FIR N59°W 27.7'

3" BRASS CAPPED G.I.P.
6" FIR N01°W 7.0'
12" PINE S23°E 6.1'
18" FIR N50°W 16.8'

3/4" BRASS CAPPED G.I.P.
9" W. FIR S38°W 39.5'
7" FIR N17°E 31.9'
18" FIR S02°W 78.7'

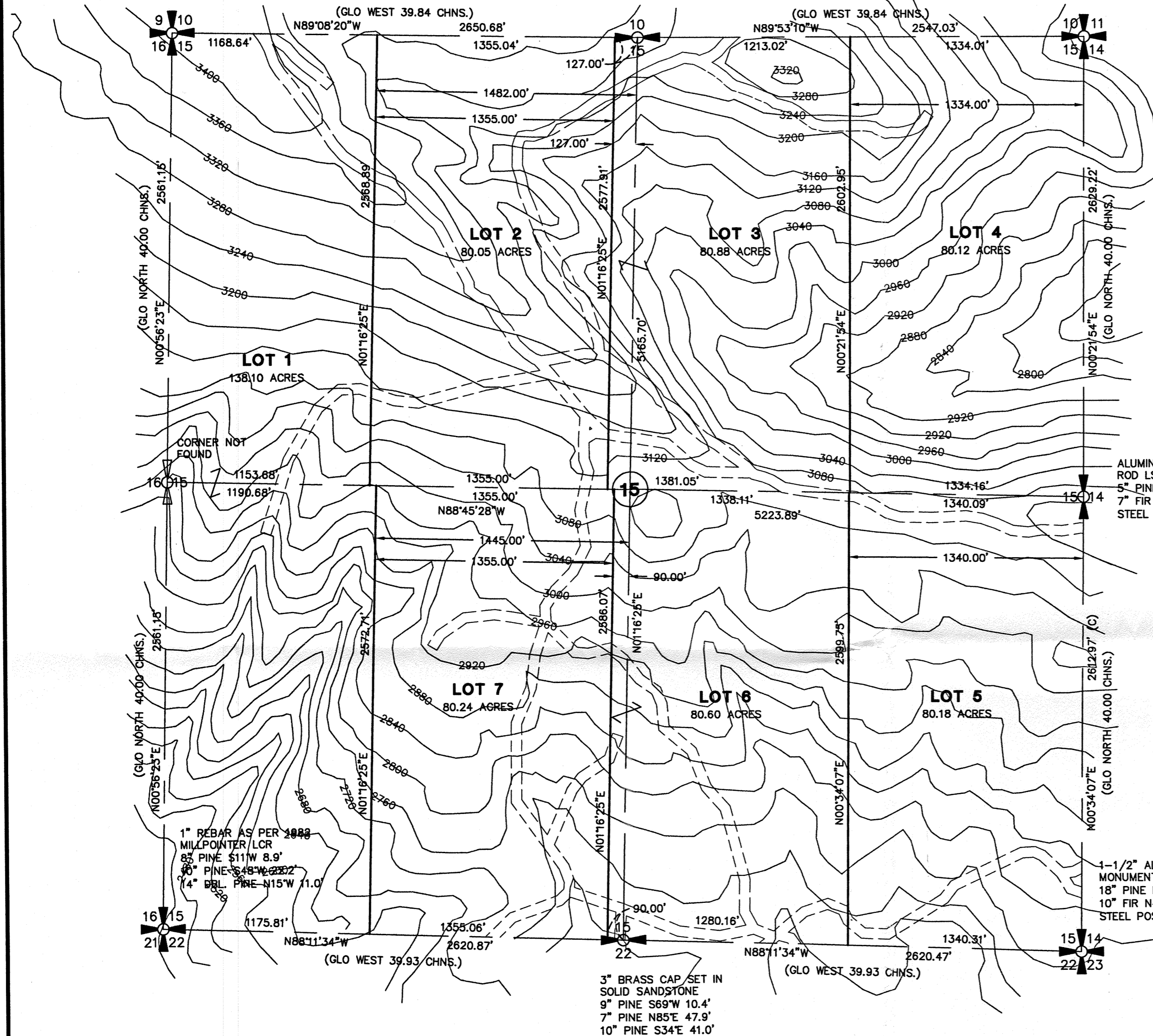

MERIDIAN

LAMBERT GRID NORTH WASHINGTON STATE COORDINATE SYSTEM OF NAD 1983/91
- SOUTH ZONE PER RECORD OF SURVEY, BOOK 23, PAGE 112, RECORDS OF
KITITITAS COUNTY, WASHINGTON.

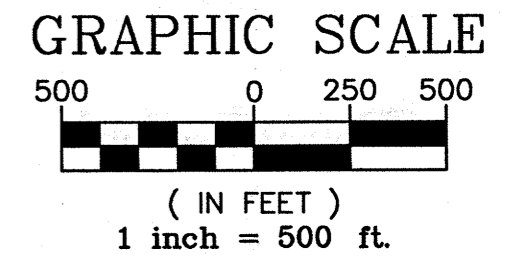

OLD LEGAL DESCRIPTION

SECTION 15, TOWNSHIP 20 NORTH, RANGE 15 EAST, W.M., KITITITAS COUNTY, STATE OF WASHINGTON.

NEW LEGAL DESCRIPTIONS

LOT 1

THE NORTHWEST QUARTER OF SECTION 15, TOWNSHIP 20 NORTH, RANGE 15 EAST, WILLAMETTE MERIDIAN, EXCEPT THE EAST 1482.00 FEET THEREOF;

TOGETHER WITH THE SOUTHWEST QUARTER OF SAID SECTION 15, EXCEPT THE EAST 1445.00 FEET THEREOF;

SITUATE IN THE COUNTY OF KITITITAS AND STATE OF WASHINGTON.

LOT 2

THE WEST 1355.00 FEET OF THE EAST 1482.00 FEET OF THE NORTHWEST QUARTER OF SECTION 15, TOWNSHIP 20 NORTH, RANGE 15 EAST, WILLAMETTE MERIDIAN;

SITUATE IN THE COUNTY OF KITITITAS AND STATE OF WASHINGTON.

LOT 3

THE NORTHEAST QUARTER OF SECTION 15, TOWNSHIP 20 NORTH, RANGE 15 EAST, WILLAMETTE MERIDIAN, EXCEPT THE EAST 1334.00 FEET THEREOF;

TOGETHER WITH THE EAST 127.00 FEET OF THE NORTHWEST QUARTER OF SAID SECTION 15;

SITUATE IN THE COUNTY OF KITITITAS AND STATE OF WASHINGTON.

LOT 4

THE EAST 1334.00 FEET NORTHEAST QUARTER OF SECTION 15, TOWNSHIP 20 NORTH, RANGE 15 EAST, WILLAMETTE MERIDIAN;

SITUATE IN THE COUNTY OF KITITITAS AND STATE OF WASHINGTON.

LOT 5

THE EAST 1340.00 FEET SOUTHEAST QUARTER OF SECTION 15, TOWNSHIP 20 NORTH, RANGE 15 EAST, WILLAMETTE MERIDIAN;

SITUATE IN THE COUNTY OF KITITITAS AND STATE OF WASHINGTON.

LOT 6

THE SOUTHEAST QUARTER OF SECTION 15, TOWNSHIP 20 NORTH, RANGE 15 EAST, WILLAMETTE MERIDIAN, EXCEPT THE EAST 1340.00 FEET THEREOF;

TOGETHER WITH THE EAST 90.00 FEET OF THE SOUTHWEST QUARTER OF SAID SECTION 15;

SITUATE IN THE COUNTY OF KITITITAS AND STATE OF WASHINGTON.

LOT 7

THE WEST 1355.00 FEET OF THE EAST 1445.00 FEET OF THE SOUTHWEST QUARTER OF SECTION 15, TOWNSHIP 20 NORTH, RANGE 15 EAST, WILLAMETTE MERIDIAN;

SITUATE IN THE COUNTY OF KITITITAS AND STATE OF WASHINGTON.

SEGREGATION NOTE

THESE SEGREGATIONS ARE PREPARED IN CONFORMANCE WITH THE PROVISIONS OF KITITITAS COUNTY SUBDIVISION CODE, SECTION 16.08.015.



PRELIMINARY

NOTE:
SECTION BREAKDOWN OBTAINED
FROM RECORD OF SURVEYS RECORDED
IN BOOK 23 OF SURVEYS, PAGE 112 AND
BOOK 28 OF SURVEYS, PAGE 216
UNDER KITITITAS COUNTY FILE NOS.
199804060003 AND 200110290076

SEC. 15, T. 20 N, R. 15 E, W.M.

RECORDER'S CERTIFICATE

Filed for record this ____ day of ____ 20 ____ at ____ M
in book ____ of ____ at page ____ at the request of
DAVID L. HILL

Mgr. _____ Supt. of Records _____

SURVEYOR'S CERTIFICATE

This map correctly represents a survey made by me
or under my direction in conformance with the
requirements of the Survey Recording Act at the
request of NEVERSWAT LAND CO., LLC in JUN, 2012

Signature _____ Certificate No. 28101

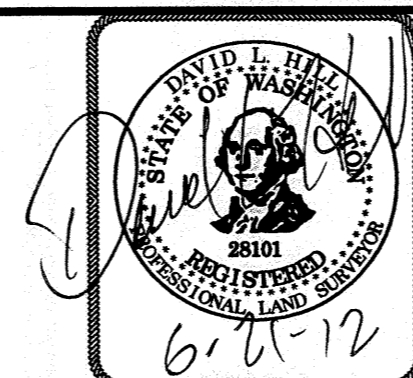

**K.C.C. 16.08.015
ADMINISTRATIVE
SEGREGATIONS
FOR**

NEVERSWAT LAND CO., LLC



CONCEPT ENGINEERING, INC.

455 Rainier Boulevard North
Issaquah, Washington 98027
(425) 392-8055 FAX (425) 392-0108

Copyright © 2007 Concept Engineering, Inc. All rights reserved.

DWN. BY DBM	DATE 6/1/12	JOB NO. 32049
CHKD. BY	SCALE 1" = 500'	SHEET 1 OF 1